



21st ANNUAL UPDATE in Alzheimer's Disease and Related Dementias

NOVEMBER
IN PERSON

2

**Building Applied Skills in Evaluating
Cognitive Changes Workshop**

2:15 p.m. – 5:00 p.m.

NOVEMBER
HYBRID

3

**Annual Update in Alzheimer's Disease
and Related Dementias Conference**

8:00 a.m. to noon

**WAI-Affiliated Dementia Diagnostic Clinic
Network Meeting.** Members only.

1:00 p.m. – 4:00 p.m.

In-person location: Pyle Center, 702 Langdon Street, Madison, WI 53706

Continuing Education for Healthcare Professionals

Who should attend? Healthcare professionals who diagnose, treat and manage persons living with Alzheimer's disease and related dementias in diverse populations, including: primary care physicians, geriatricians, psychiatrists, neurologists, advanced practice nurses, nurses, psychologists, social workers, physician assistants, occupational and speech therapists, researchers, and case managers.

Jointly provided by:



Wisconsin Alzheimer's Institute

UNIVERSITY OF WISCONSIN
SCHOOL OF MEDICINE AND PUBLIC HEALTH



**Wisconsin Alzheimer's
Disease Research Center**

UNIVERSITY OF WISCONSIN
SCHOOL OF MEDICINE AND PUBLIC HEALTH

Wisconsin **Medical Society**



Statement of Need

It is estimated 6.7 million Americans age 65 and older are currently living with Alzheimer's dementia, and additional 5-7 million of older Americans may have mild cognitive impairment due to Alzheimer's disease. It is anticipated the aging baby-boom generation will bring the estimate to 13.8 Americans age 65 and older living with Alzheimer's dementia by 2060. Alzheimer's disease is the seventh-leading cause of death in the United States. As a result, there is a heightened need for researchers, healthcare professionals and policymakers to prevent and address the increasing prevalence of Alzheimer's disease and related dementia in an aging society. The goal of this conference is to improve the diagnostic and therapeutic capability of healthcare professionals who care for persons living with dementia and their caregivers.

- Source: 2023 Alzheimer's Disease Facts and Figures, Alzheimer's Association

Learning Objectives

- Identify cutting-edge approaches to the diagnosis of Alzheimer's dementia and related disorders across diverse communities
- Describe evidence based, culturally tailored care management strategies for patients with cognitive disorders
- Identify effective strategies to support and engage caregivers of persons living with dementia

Conference Fees

Thursday, Nov. 2, 2023

In-person workshop

Building Applied Skills in Evaluating Dementia Care

- \$75 Registration **with** continuing education credits (CME/certificate of attendance)
- \$50 Registration **without** continuing education credits
- \$50 Registration for Residents and Fellow
- No fee: Wisconsin Alzheimer's Disease Research Center & Wisconsin Alzheimer's Institute faculty & staff

Friday, November 3, 2023

Hybrid conference

Annual Update in Alzheimer's Disease and Related Dementias

- \$150 Registration **with** continuing education credits (CME/certificate of attendance)
- \$100 Registration **without** continuing education credits
- \$50 Registration for Residents and Fellows
- No fee: Online option for UW-Madison and UW-Milwaukee undergraduate and graduate students, and a limited in-person scholarships available
- No fee: Wisconsin Alzheimer's Disease Research Center & Wisconsin Alzheimer's Institute faculty & staff

Fees are the **same** for virtual and in person attendance.

Friday, November 3, 2023

Hybrid meeting for members of WAI-Affiliated Dementia Diagnostic Clinic Network

- No fee
- Open only to WAI's Clinic Network members, faculty, and staff.



Statement of Accreditation

This activity has been planned and implemented in accordance with the accreditation requirements and policies of the Accreditation Council for Continuing Medical Education (ACCME) through the joint providership of the Wisconsin Medical Society and Wisconsin Alzheimer's Institute. The Wisconsin Medical Society is accredited by the ACCME to provide continuing medical education for physicians.

AMA Credit Designation Statement

The Wisconsin Medical Society designates this hybrid live activity for a maximum of **2.0 AMA PRA Category 1 Credit(s)**™ for Thursday's Pre-Conference Workshop, a maximum of **3.0 AMA PRA Category Credit(s)**™ for Friday's Conference, and a maximum of **1.0 AMA PRA Category 1 Credit(s)**™ for Friday's WAI-Affiliated Dementia Diagnostic Clinic Network Fall Meeting. Physicians should claim only the credit commensurate with the extent of their participation in the activity.

Elements of Competence

This activity has been designed to change learner competence and focuses on the American Board of Medical Specialties areas of medical knowledge, and patient care and procedural skills. This activity also focuses on the interprofessional competencies of roles/responsibilities and teams/teamwork.

Policy on Faculty and Sponsor Disclosure

It is the policy of the Wisconsin Medical Society that the faculty, authors, planners and other persons who may influence content of their continuing education (CE) activity disclose all relevant financial relationships with commercial interests in order for all CE staff to identify and resolve any potential conflicts of interest. Faculty must also disclose any planned discussion of unlabeled/unapproved uses of drugs or devices during their presentation(s).

Conference Planning Committee

Cynthia Carlsson, MD, MS
Professor of Medicine, WAI Director

Tammi Albrecht, DNP, AGPCNP, APNP
WAI Nurse Practitioner Consultant

Sarah Klein, BA
WAI Administrator

Jody Krainer, MSW, LCSW, MBA
WAI Clinic Network Manager

Maria Mora Pinzon, MD, MS, FACPM
Assistant Professor

Art Walaszek, MD
Professor of Psychiatry,
WAI Public Health Leader

ADA Compliance Statement

The University of Wisconsin provides equal opportunities in employment and programming, including Title IX requirements. The University of Wisconsin School of Medicine and Public Health complies with the legal requirements of the ADA and the rules and regulations thereof. If any participant in this education activity is in need of accommodations, notify Jody Krainer to receive service. Please call (262) 968-2848 or email jkrainer@wisc.edu.



Schedule

November 2, 2023



Building Applied Skills in Evaluating Cognitive Changes In-Person Workshop

**Pyle Center
702 Langdon Street
Madison, WI**

The Wisconsin Medical Society designates this live activity for a maximum of 2.0 AMA
PRA Category 1 Credit(s)[™]

2:15 p.m.	Check-in and Networking
2:30 p.m.	Welcome and Opening Remarks Cynthia Carlsson, MD, MS
2:35 p.m.	The Importance of Early Identification and Diagnosis Nathaniel Chin, MD and Daniel McCully, MD
3:20 p.m.	Break
3:30 p.m.	The Initial Evaluation of Cognitive Concerns Nathaniel Chin, MD and Daniel McCully, MD
4:25 p.m.	What Comes Next? Nathaniel Chin, MD and Daniel McCully, MD
4:55 p.m.	Closing Remarks Cynthia Carlsson, MD, MS

Faculty



Cynthia Carlsson, MD, MS
Professor of Medicine
Director, Wisconsin Alzheimer's Institute



Nathaniel Chin, MD
Associate Professor
Medical Director, Wisconsin
Alzheimer's Disease Research Center



Daniel McCulley, MD
Assistant Clinical Professor
University of Wisconsin-
Madison School of Medicine
and Public Health

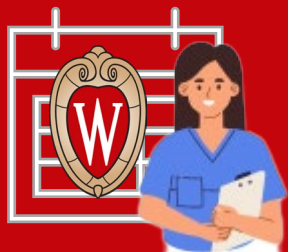

Schedule

November 3, 2023

21st Annual Update in Alzheimer's Disease and Related Dementias Hybrid Conference

In-person location: Pyle Center, 702 Langdon Street, Madison, WI

The Wisconsin Medical Society designates this hybrid live activity
a maximum of 3.0 AMA PRA Category Credit(s)[™]

8:00 a.m.	In-person networking and breakfast
8:15 a.m.	Online venue opens for virtual attendees
8:30 a.m.	Welcome and Opening Remarks Sanjay Asthana, MD Cynthia Carlsson, MD, MS
8:45 a.m.	The Era of Disease Modifying Therapies: Challenges and Opportunities for Improved Patient Care and Research Advances Moving Forward Gregory Jicha, MD, PhD
9:30 a.m.	Early Detection of Dementia – Challenges and Opportunities Joshua Chodosh, MC, MSHS, FACP
10:15 a.m.	Break
10:25 a.m.	Improving Access to Care for ADRD in Latino Communities: The Right Care, at the Right Time, at the Right Place Maria Mora Pinzon, MD, MS, FACPM
11:10 a.m.	Speech and Language Changes Along the Continuum of Alzheimer's Disease and Related Dementias: Diagnosis and Management of Communication Abilities Kimberly D. Mueller, PhD, CCC-SLP
11:55 a.m.	Closing Remarks Cynthia Carlsson, MD, MS

Faculty



Sanjay Asthana,
MD



Cynthia Carlsson,
MD, MS



Gregory Jicha,
MD, PhD

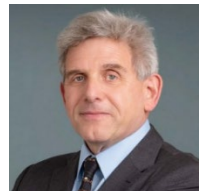

Joshua Chodosh,
MC, MSHS,
FACP



Maria Mora
Pinzon, MD,
MS, FACPM



Kimberly D
Mueller, PhD,
CCC-SLP

Schedule November 3, 2023

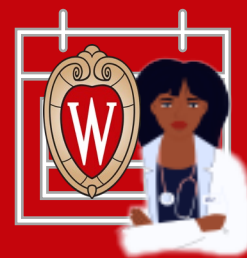

Open to
network
members
only

WAI-Affiliated Dementia Diagnostic Clinic Network Hybrid Meeting

In-person location: Pyle Center, 702 Langdon Street, Madison, WI

The Wisconsin Medical Society designates this hybrid live activity
a maximum of 1.0 *AMA PRA Category Credit(s)*[™]

1:00 p.m.	Welcome - Cynthia Carlsson, MD, MS
1:05 p.m.	Clinic Network Analysis - Uriel Paniagua, MPH
1:25 p.m.	Using Biomarkers in Clinical Practice - Panel Discussion
2:25 p.m.	Break
2:35p.m.	Dementia Nomenclature Communication Framework Pilot- Nathaniel A. Chin, MD
2:45p.m.	Clinic Network Progress, Practice & Discussion - Cynthia Carlsson, MD, MS
2:55p.m.	Most Difficult Case Conference - Art Walaszek, MD
3:55p.m.	Closing Remarks - Cynthia Carlsson, MD, MS

Faculty



Cynthia Carlsson, MD, MS
Professor of Medicine
Director, Wisconsin
Alzheimer's Institute

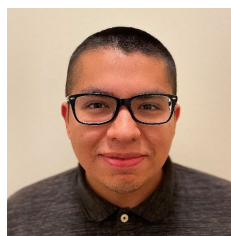

Uriel Paniagua, MPH
Data Manager and Analyst
Wisconsin Alzheimer's
Institute

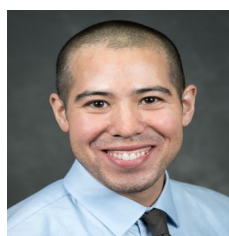

Nathaniel Chin, MD
Associate Professor
Medical Director,
Wisconsin Alzheimer's
Disease Research Center



Art Walaszek, MD
Professor of Psychiatry &
Medicine
Public Health Pillar Leader,
Wisconsin Alzheimer's
Institute

For more information about the WAI Dementia Diagnostic Clinic Network,
or how to become an affiliate, contact Jody Krainer at jkrainer@wisc.edu

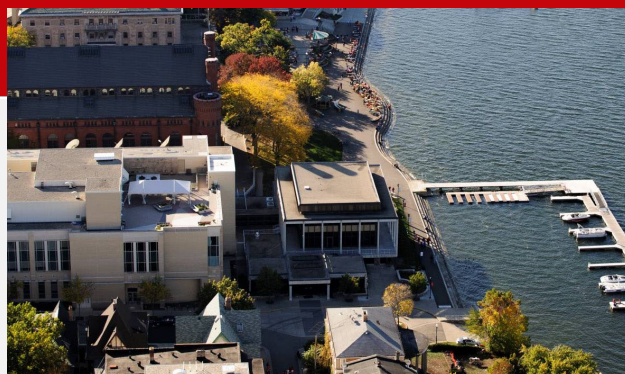

Join us in person!

Location

Pyle Center, 702 Langdon Street
Madison, WI 53706

Parking

On campus parking can be challenging, hence, in-person attendees should build in time to find parking and to walk to the Pyle Center. Consider carpooling to save on parking costs.

For a list of campus accessible parking, parking locations, costs, and maps:

transportation.wisc.edu/parking-lots/

Lodging

A block of rooms has been reserved for the night of Thursday, Nov. 2 at The Edgewater Hotel (1001 Wisconsin Place, Madison, WI 53703) for a rate of \$109 plus tax. To receive this rate, reference the Wisconsin Alzheimer's Institute when making your reservation. Please contact the hotel at (608) 535-8200 to book a room and inquire about any additional fees (i.e., parking). Be sure to review the hotel's cancellation and refund policy when making your reservation. The hotel will release the block of rooms on October 12, 2023.

WAI Diagnostic Clinic Network affiliates, contact Jody Krainer at jkrainer@wisc.edu by **September 26, 2023**, regarding hotel accommodations.

Eco-Friendly Conference Materials

The conference syllabi are available at conference's webpage, printed copies of materials will not be available. Power points, if released by presenters, will be made available to registered attendees electronically after the conference events. All events will be live and not recorded.

In-person attire

Conference room temperatures may vary, so please plan attire accordingly.



Questions?

For further information or assistance please email Jody Krainer, at jkrainer@wisc.edu



Registration



Registration

Advance registration is required. In-person registration closes on **Friday, October 27, 2023**.

In-person Workshop: Building Applied Skills in Dementia Care

Thursday, Nov. 2, 2023,

\$75 Registration **with** continuing education credits (CME/certificate of attendance)

\$50 Registration **without** continuing education credits

\$50 Registration for Residents and Fellows

Limited scholarships available for UW-Madison/UW-Milwaukee students*

No fee for WADRC and WAI faculty & staff*

Hybrid Conference: Annual Update in Alzheimer's Disease and Related Dementias

Friday, November 3, 2023

\$150 Registration **with** continuing education credits (CME/certificate of attendance)

\$100 Registration **without** continuing education credits

\$50 Registration for Residents and Fellows

No fee for online UW-Madison/UW-Milwaukee students, limited in-person scholarships*

No fee WADRC and WAI faculty & staff*

General registration link: [WAI Annual Update](#)

***No fee registration link** for Wisconsin Alzheimer's Disease Research Center (WADRC) & Wisconsin Alzheimer's Institute (WAI) faculty & staff; and for UW-Madison and UW-Milwaukee undergraduate and graduate students: [WAI/WADRC](#)

WAI-Affiliated Dementia Diagnostic Clinic Network Hybrid Meeting, members only:
[Clinic Network](#)

Cancellations/Refund Policy

Requests for cancellation must be submitted in writing to jkrainer@wisc.edu. Cancellations on or prior to **Monday, October 23, 2023, will be subject to a \$50 administrative fee.**

No registration refunds will be given after Monday October 23, 2023.

Confirmations

In-person and virtual registrations are confirmed electronically. Once registered, those attending the virtual conference option will receive correspondence to set up their unique virtual attendance link. Virtual attendees will need a laptop, desktop, or tablet with video streaming capability in order to view the videos within the course platform. Virtual attendees claiming *AMA PRA Category 1 Credit(s)*[™] or a certificate of attendance should use their full name in the online platform so their attendance can be verified with the software attendance reports.

Questions?

For further information or assistance please email Jody Krainer, at jkrainer@wisc.edu