# Screening for a Dementia Diagnostic Clinic

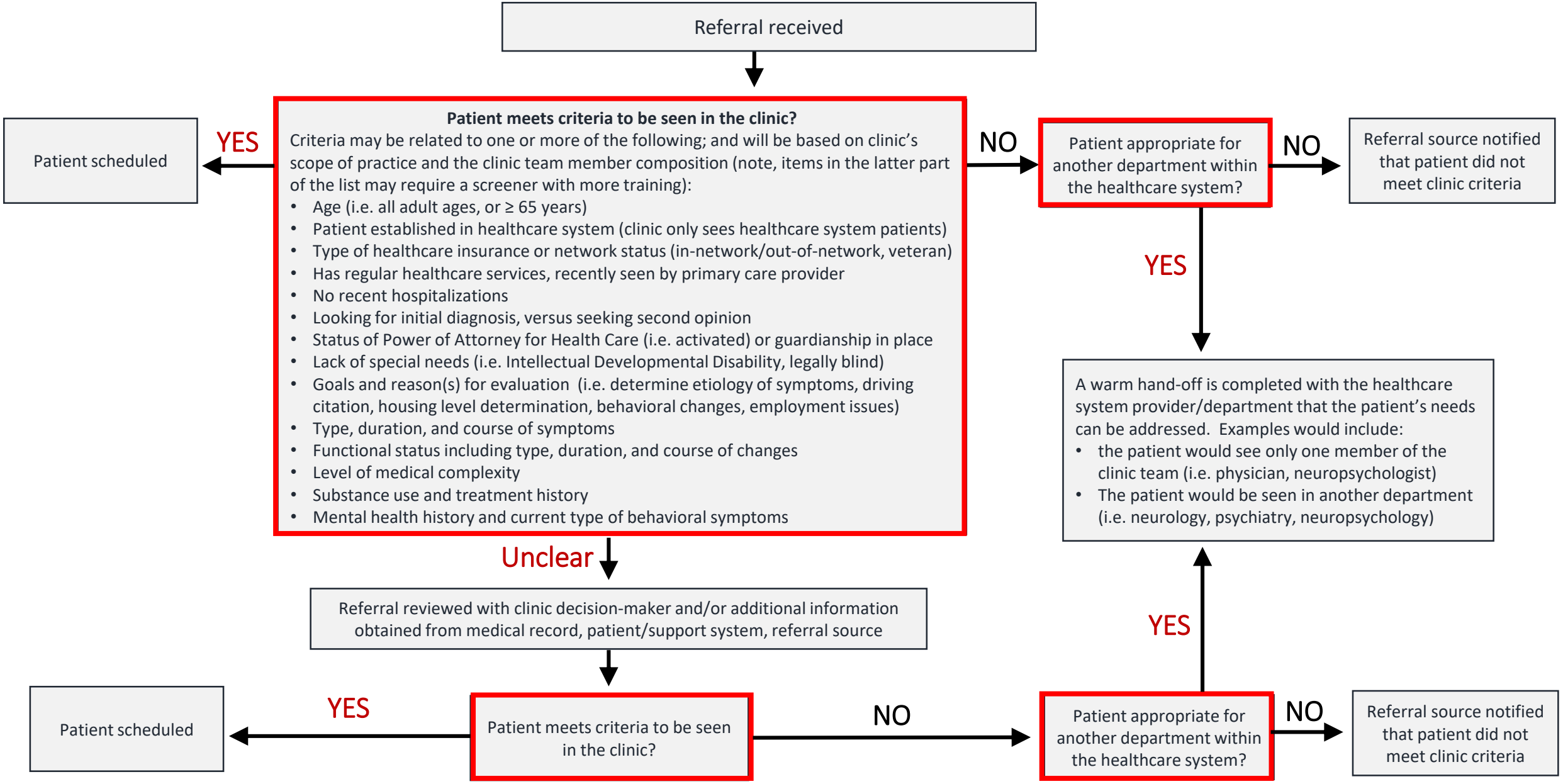


Developed by Jody Krainer, MSW, LCSW, MBA, Wisconsin Alzheimer Institute

01/22/2020